

Welcome to the West Area Planning Committee

- This planning committee meeting is held in public but it is not a public meeting.
- There will be an opportunity for the public to address the committee on each application.
- If you wish to speak for or against a planning application, you need to have either requested it in advance, or hand in one of the available speaker forms, or speak to the clerk.
- Information on meeting protocol and conduct at the committee is set out in the Code of Practice.
- This is in the committee agenda just before the first planning application report.



Location Plan



© Crown Copyright and database right 2011.
Ordnance Survey 100019348

www.oxford.gov.uk



**OXFORD
CITY
COUNCIL**



Proposed Site Plan

showing existing building dotted

5

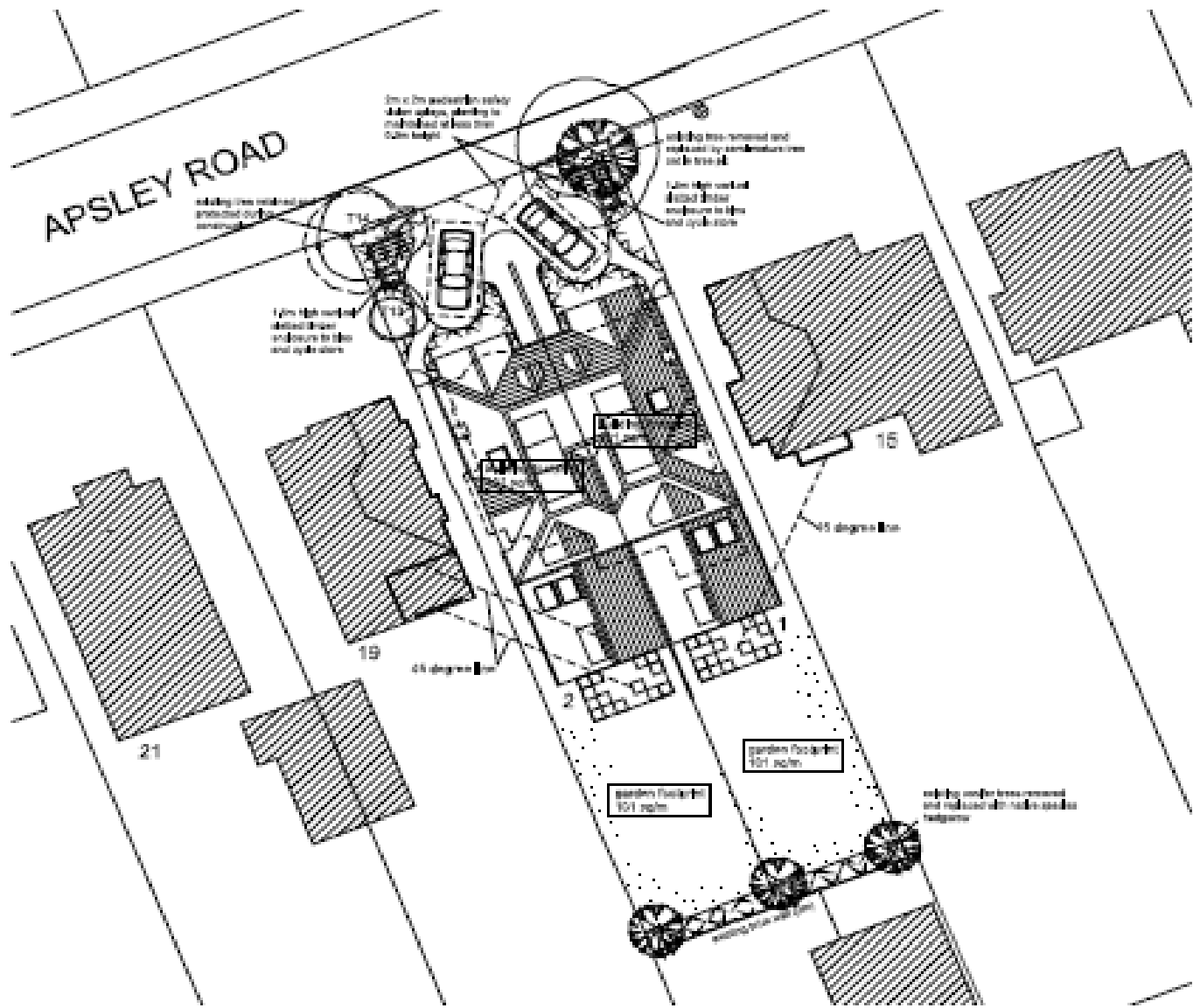

www.oxford.gov.uk



Proposed Floor Plan and Front Elevation

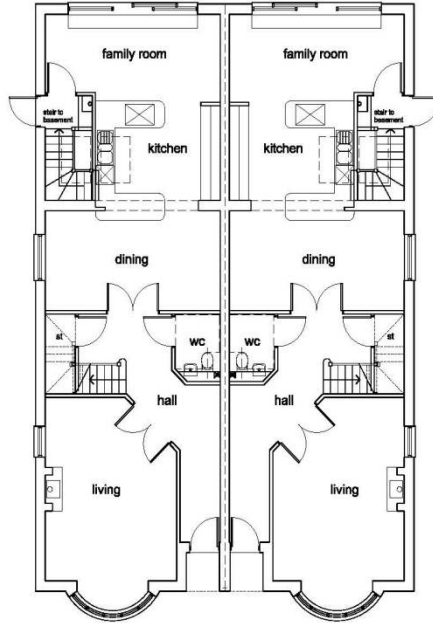
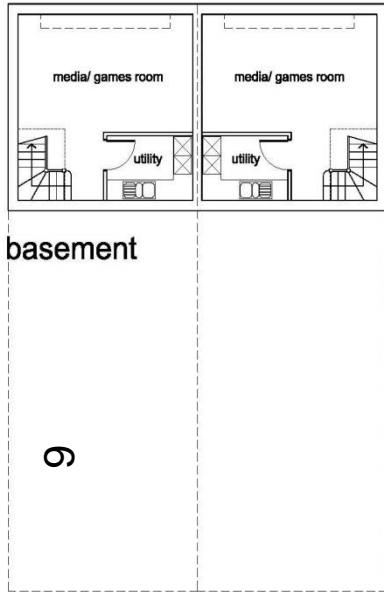

ground floor

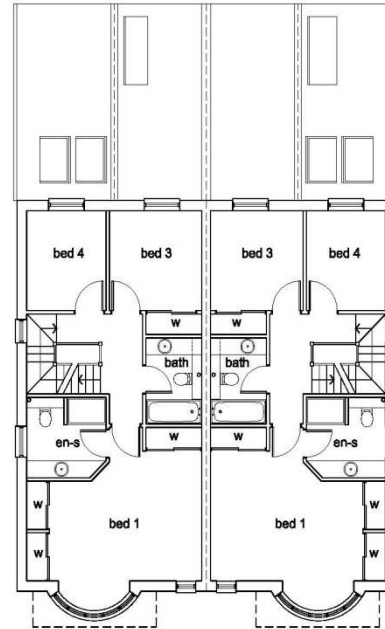

first floor

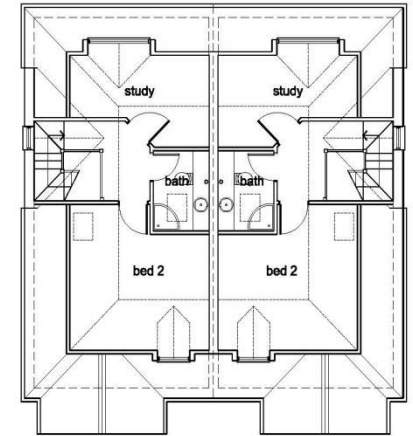

second floor



front elevation

1.5m high vertical slatted timber enclosure to bins and cycle store

1.5m high vertical slatted timber enclosure to bins and cycle store

photovoltaic panels mounted on roof

red plain tiles to roof with ridge tiles to match, black rainwater goods

through coloured render to gable and first floor

tile hanging on rounded bay

painted timber windows

red facing brick at ground floor level

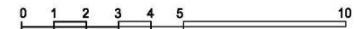

17 Aspley Road, Oxford

Jul 2014

1:100@A2

2014050

Floor plans/ elevation

P02.C

Proposed rear and side elevations



right side elevation



rear elevation



left side elevation

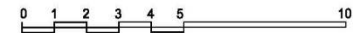

Rochester House,
Brynham Road,
Farnborough,
Oxford OX2 9NH
Telephone: 01865 861281

17 Aspley Road, Oxford

Jul 2014

1:100@A2

2013062

Elevations

P03.C

17 Apsley Road



8

17

Tree to be removed
and replacement
proposed

Tree to be retained



6

6

Chancellors
SOLD
01273 835000
chancellors.co.uk

Tree to be removed – by yellow site notice

10



17 Apsley Road – rear view



Apsley Road – street view south side

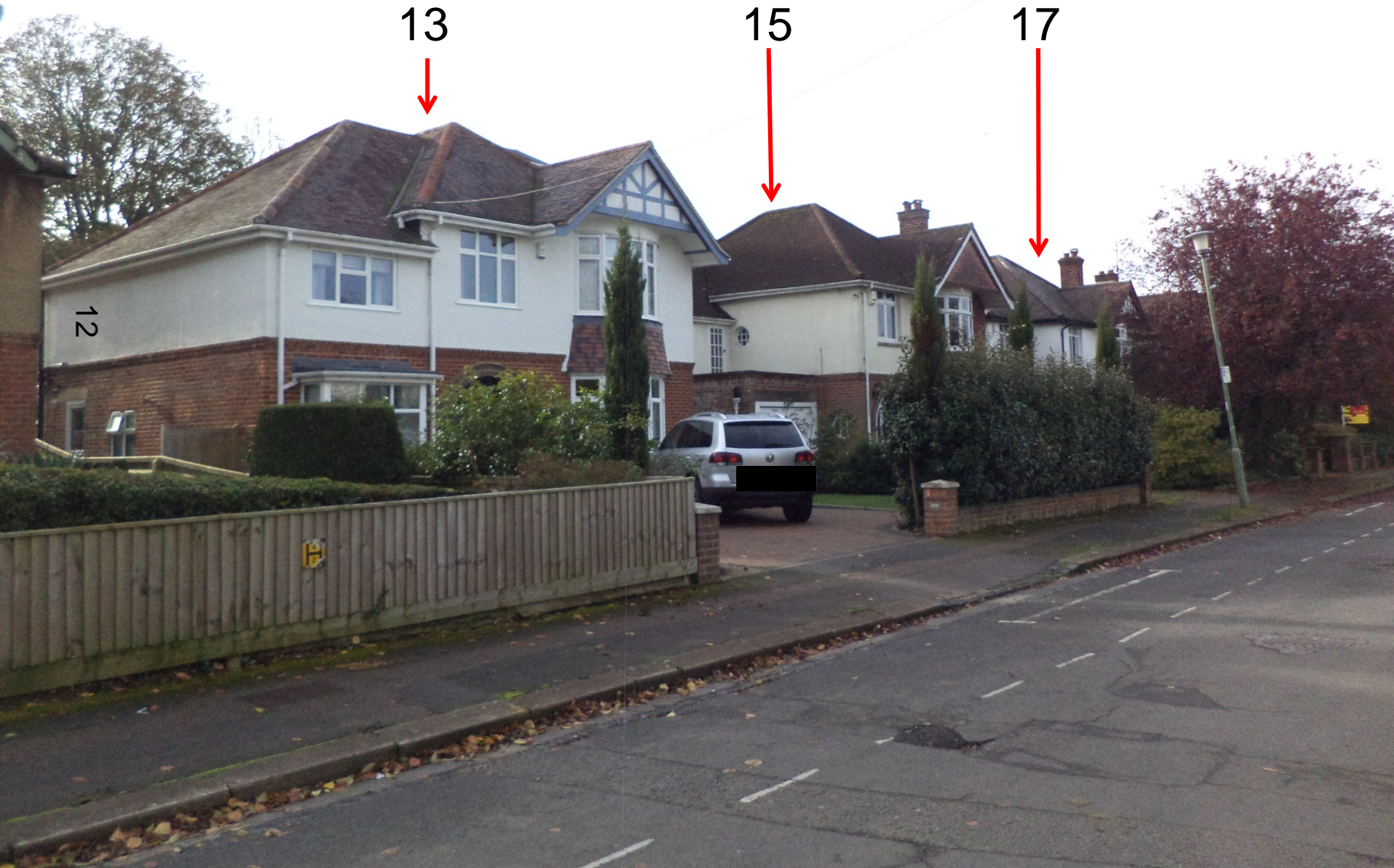

13



15



17



12

Apsley Road – general street view south side



Apsley Road – general street view north side



14

New houses in Apsley Road



15

This page is intentionally left blank